

Elekta Unity Comprehensive Motion Management

Changing clinical practice at ARO, Negrar,
Verona, Italy

Director, Prof Filippo Alongi



LPTMRL240304



Intraprostatic recurrence following previous RT for Prostate Adenocarcinoma

Clinical
case



SBRT recurrence re-treat with 1 mm margins

Rationale: Certainty to deliver SBRT with 1 mm margins to treat complex high-risk case with ease and efficiency

History

- Previous RT for Prostatic Adenocarcinoma
- PET revealed recurrence of intraprostatic disease

Tx on Elekta Unity

- 30 Gy in 5 fractions
- 1 mm isotropic PTV margins
- Median on-table time: 27 mins

CMM strategy

- Treated with **Exception Gating and Intrafraction Drift Correction (IDC)**
- Daily 3D MR:T2 3D MR

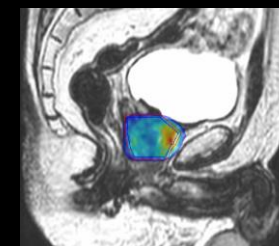
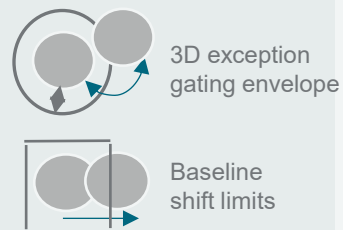

True Tracking structure = CTV Gating Envelope = PTV Gating Tolerance = 97%

Elekta Unity Comprehensive Motion Management (CMM)

SBRT Prostate

Clinical
case



Treat SBRT Prostate with certainty and efficiency

Rationale: Superior visualization of prostate and certainty of accurate dose delivery via automatic gating

Tx on Elekta Unity

- 36.25 Gy in 5 fractions
- 5 mm isotropic PTV margins plus 3 mm post
- Median on-table time: 34 mins

CMM strategy

- Treated with **Exception Gating and Intrafraction Drift Correction (IDC)**
- Daily 3D MR:T2 3D MR

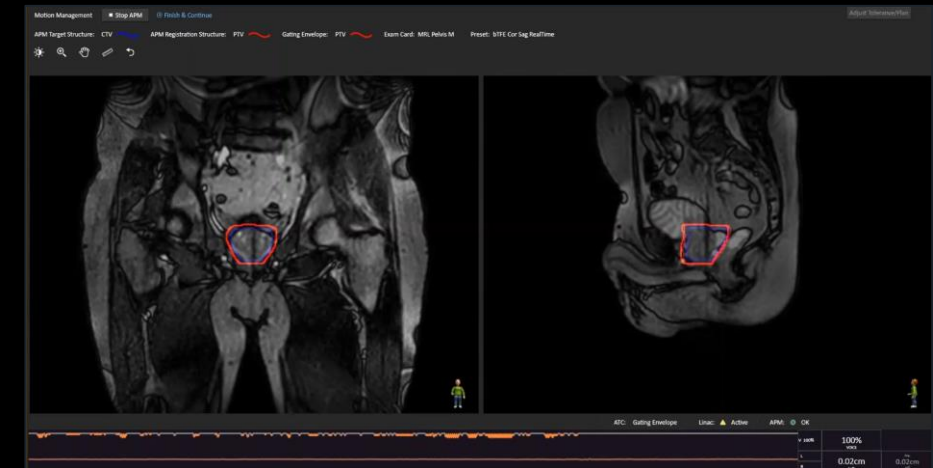
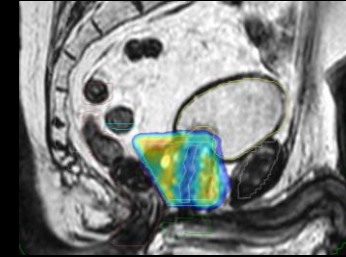
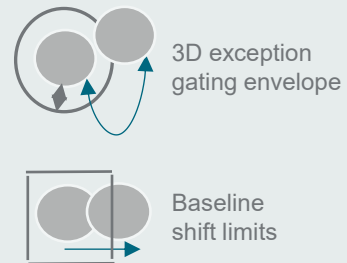

True Tracking structure = PTV Gating Envelope = CTV Gating Tolerance = 100%

Elekta Unity Comprehensive Motion Management (CMM)



Courtesy of (Advanced Radiation Oncology Department (ARO), IRCCS Ospedale "Sacro Cuore – don Calabria", Via Don A. Sempereboni 5, 37024 Negrar (VR), Italy).

Perigastric lymph-node after Thymus Carcinoma

Clinical
case



Treat small mobile lesions with Certainty

Rationale: Easily manage inter/intrafraction motion and confidently treat small targets close to the stomach

History

- Surgical resection of Thymus plus adjuvant RT
- Positive FDG-PET/CT revealed a rapidly growing lymph node

Tx on Elekta Unity

- 36 Gy in 6 fractions
- 6 mm isotropic PTV margins
- Median on-table time: 37 mins

CMM strategy

- Treated **free-breathing** planned with the **target in an average position**
- Daily 3D MR: **b3DVaneXD**

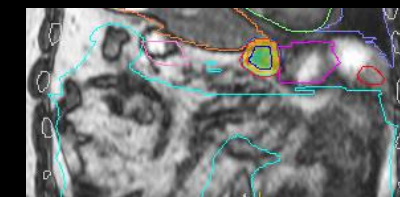
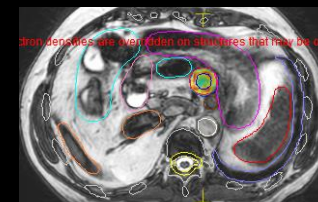
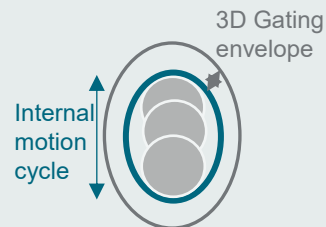

True Tracking structure = **Target** Gating Envelope = **PTV** Gating Tolerance = **100%**

Elekta Unity Comprehensive Motion Management (CMM)

Lung Squamous Cell Carcinoma (SCC)

Clinical
case



Treat complex Lung cases with ease

Rationale: Certainty to deliver high dose to the tumor using small margins to spare remaining lung tissue

History

- Surgical removal of left lung due to epidermoid tumour
- PET and biopsy revealed the SCC in right lung.
- Removal of left lung ruled out further surgery

Tx on Elekta Unity

- 60 Gy in 8 fractions
- 5 mm isotropic PTV margins
- Median on-table time: 29 mins

CMM strategy

- Treated **free-breathing** planned with the **target in an average position**
- Daily 3D MR: **b3DVaneXD**

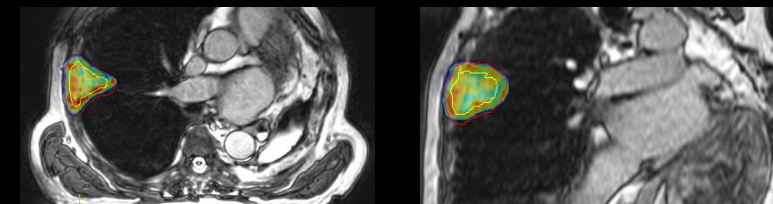
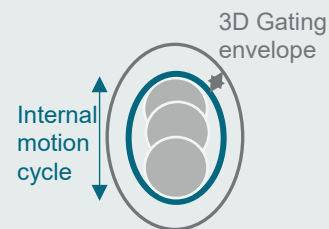

True Tracking structure = CTV Gating Envelope = PTV Gating Tolerance = 95%

Elekta Unity Comprehensive Motion Management (CMM)



Courtesy of Advanced Radiation Oncology Department (ARO), IRCCS Ospedale "Sacro Cuore – don Calabria", Via Don A. Sempereboni 5, 37024 Negrar (VR), Italy.

Lung Metastases from Prostate adenocarcinoma

Clinical
case



Treat multiple targets with certainty and efficiency

Rationale: Certainty to deliver high dose to the tumor using small margins to spare remaining lung tissue

History

- Surgery / RT and hormones for prostate primary
- SBRT on CT Linac for lymph node progression
- PET PSMA detected lesion in lung and right iliac bone

Tx on Elekta Unity

- Lung – 60 Gy in 8 fractions
- 5mm + 7 mm int/sup PTV margins
- Rt Iliac bone 30 Gy in 5 fractions
- Cumulative median on-table time: 39 mins

CMM strategy

- Treated **free-breathing** planned with the **target in Exhale position**
- Daily 3D MR: **3D T2 Nav**

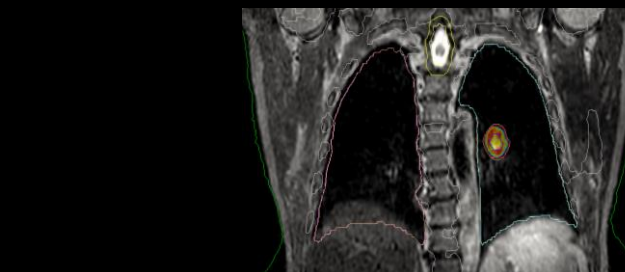
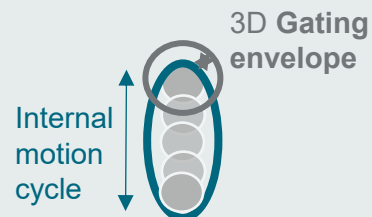

True Tracking structure = CTV Gating Envelope = PTV Gating Tolerance = 95%

Elekta Unity Comprehensive Motion Management (CMM)

Liver metastases from Ovary carcinoma

Clinical
case



Treat SBRT Liver metastases easily and efficiently

Rationale: Certainty to visualize liver lesion with daily MR imaging for accurate delivery of high-dose SBRT

Tx on Elekta Unity

- 50 Gy in 5 fractions
- 5 mm isotropic PTV margins plus 10 mm inf
- Median on-table time: 36 mins

CMM strategy

- Treated **free-breathing** planned with the **target in Exhale position**
- Daily 3D MR: **3D T2 Nav**

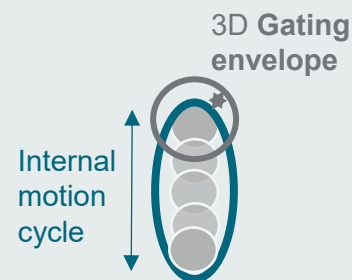

Elekta Unity Comprehensive Motion Management (CMM)

Liver Metastases from desmoplastic abdominal neoplasm



Certainty to treat SBRT liver mets with 5 mm margin

History

- ## Tx on Elekta Unity

CMM strategy

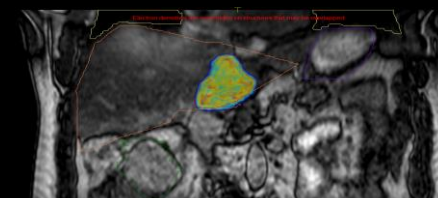
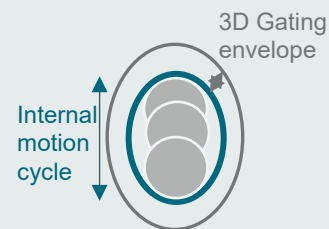

True Tracking structure = CTV Gating Envelope = PTV Gating Tolerance = 95%

Elekta Unity Comprehensive Motion Management (CMM)

Courtesy of (Advanced Radiation Oncology Department (ARO), IRCCS Ospedale "Sacro Cuore – don Calabria", Via Don A. Sempreboni 5, 37024 Negrar (VR), Italy.

Spine metastasis from prostate adenocarcinoma

Clinical
case



Treat small spine mets with ease and efficiency

Rationale: Increased confidence to treat small lesion in C-spine in close proximity to OARs.

History

- Radical Prostatectomy
- Salvage RT for recurrence
- Lesions at L2 treated on CT-Linac
- PET-PSMA detected another lesion at C6.

Tx on Elekta Unity

- 21 Gy in 3 fractions
- 3 mm isotropic PTV margins
- Median on-table time: **20 mins**

CMM strategy

- Treated with **Exception Gating**
- Daily 3D MR: **T2 3D MR**

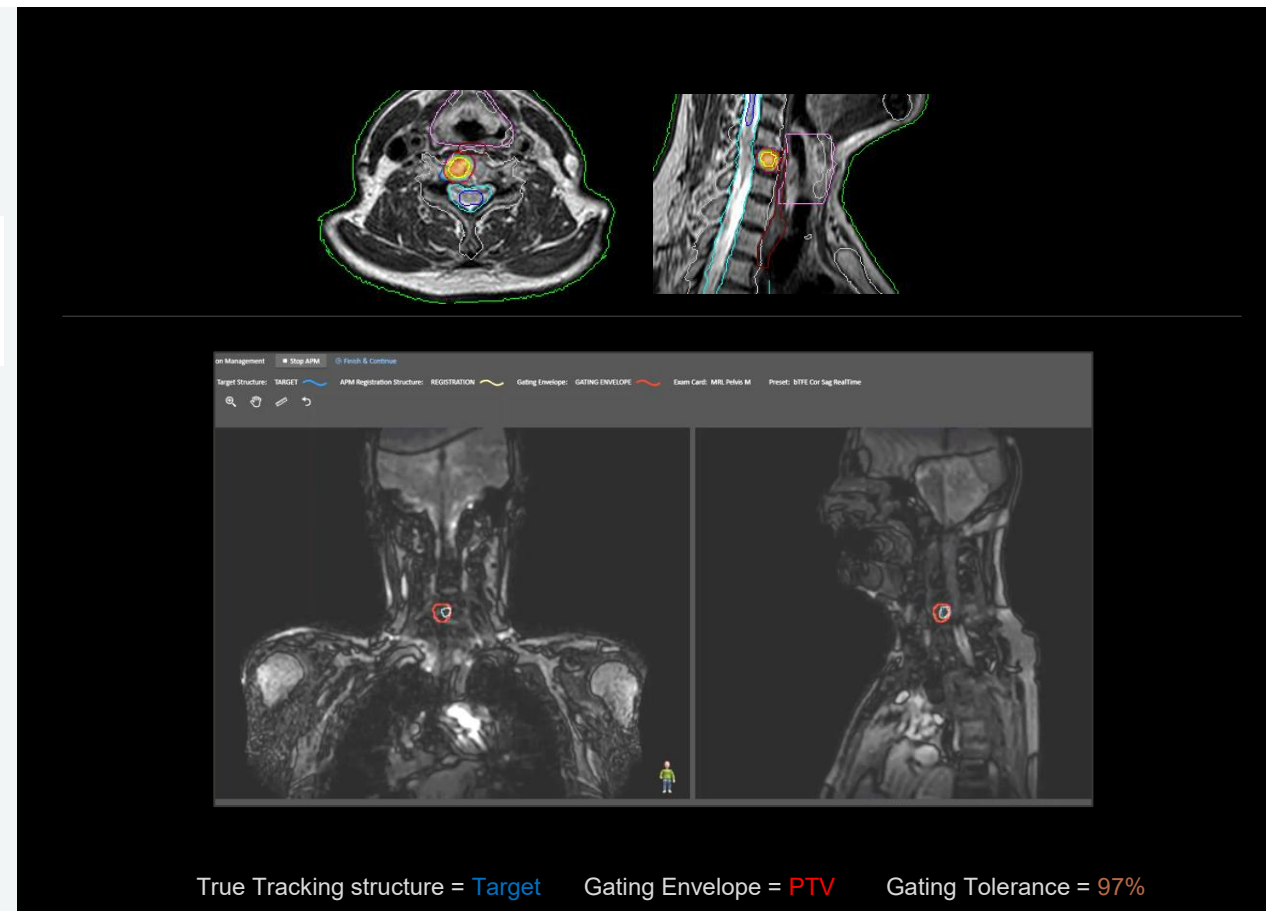
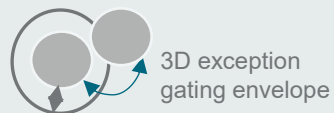

Elekta Unity Comprehensive Motion Management (CMM)